

ve1

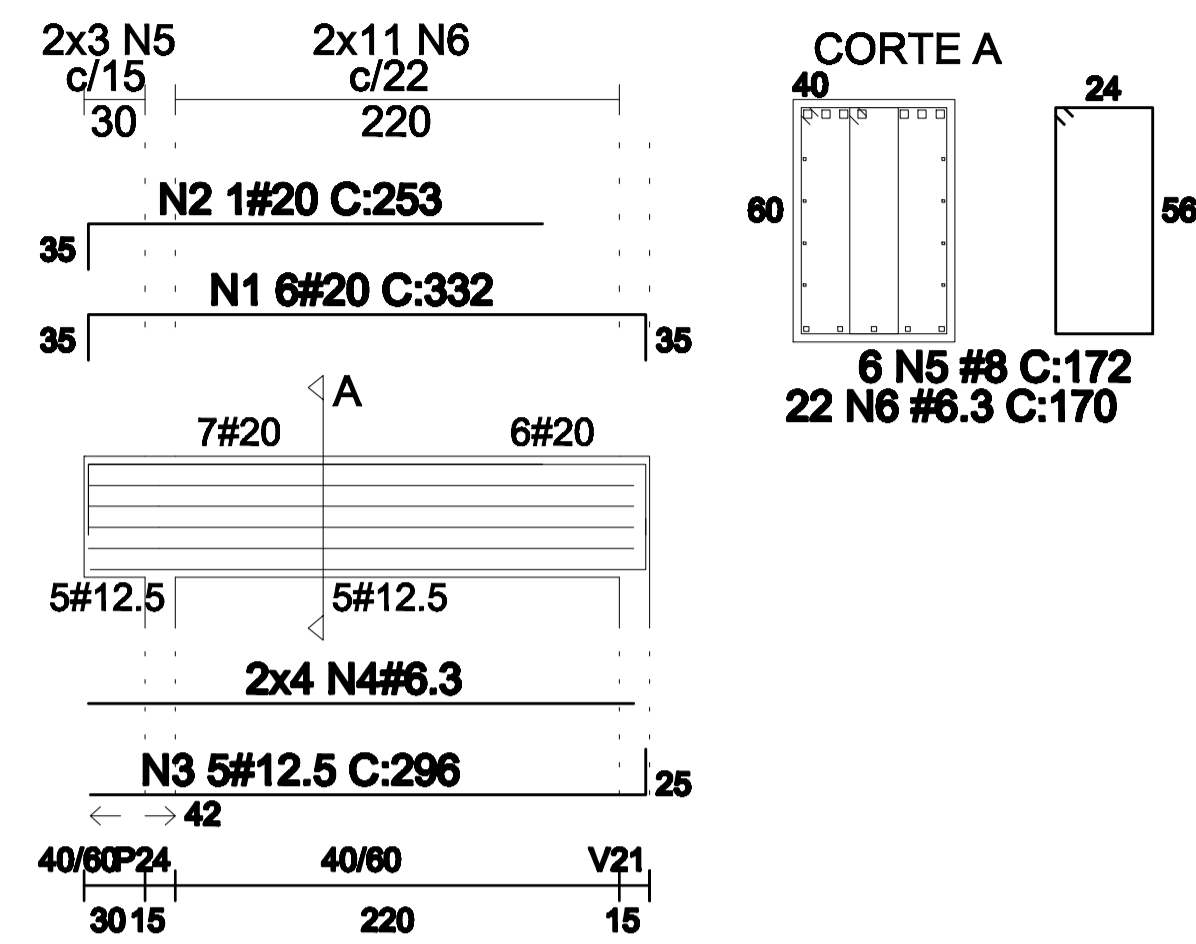

ve2

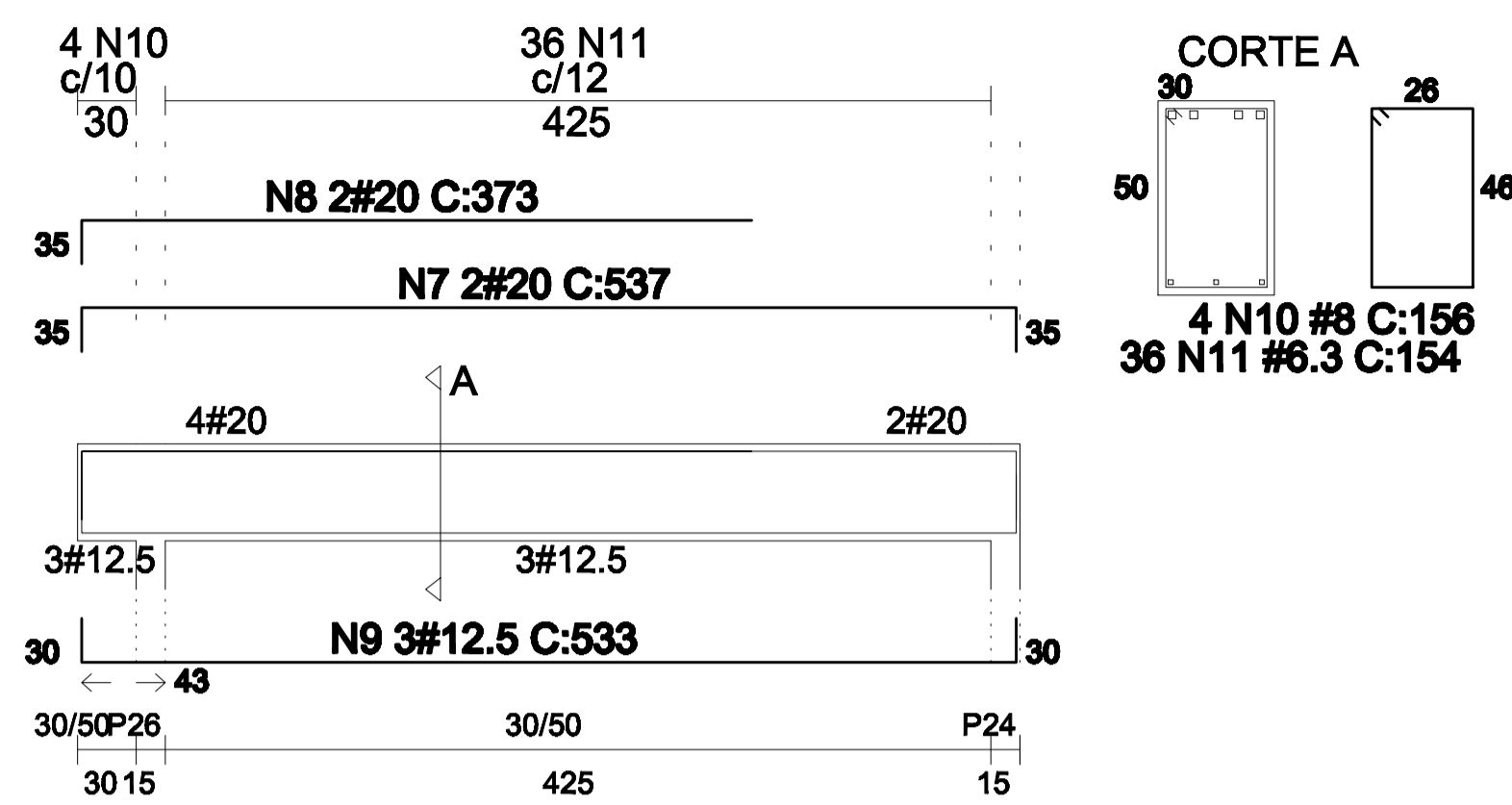

ve3

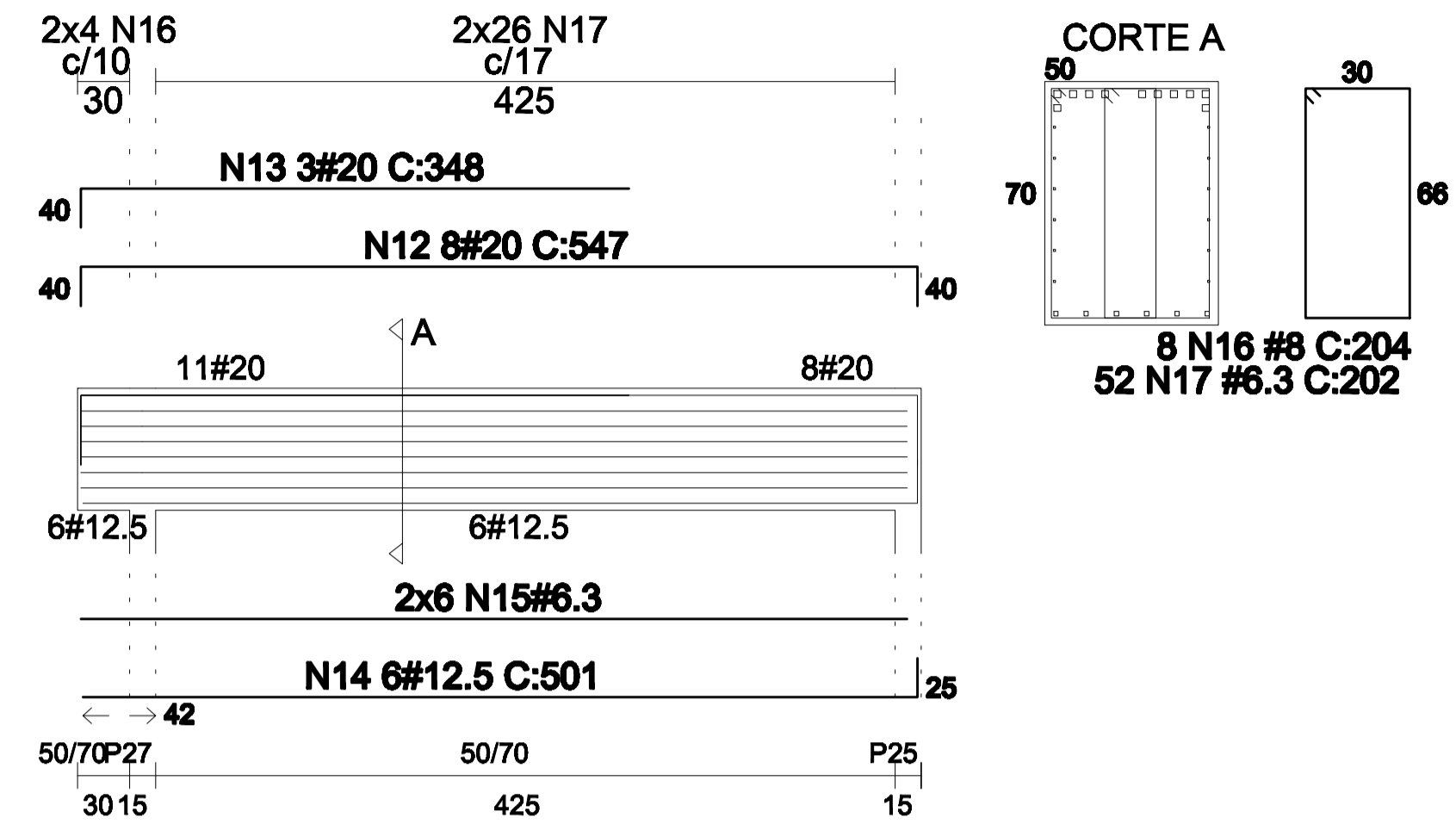

ve4

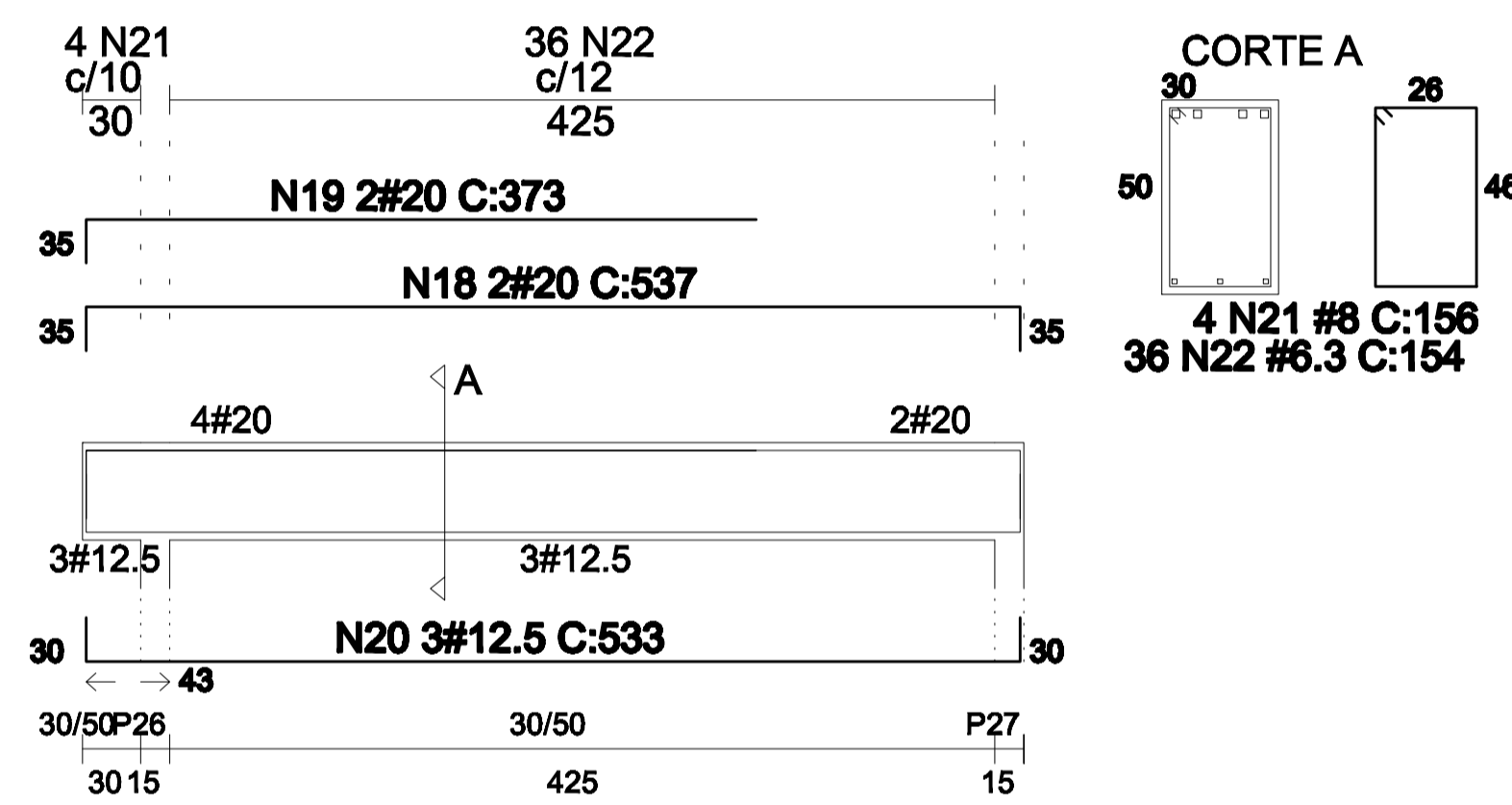

ve5

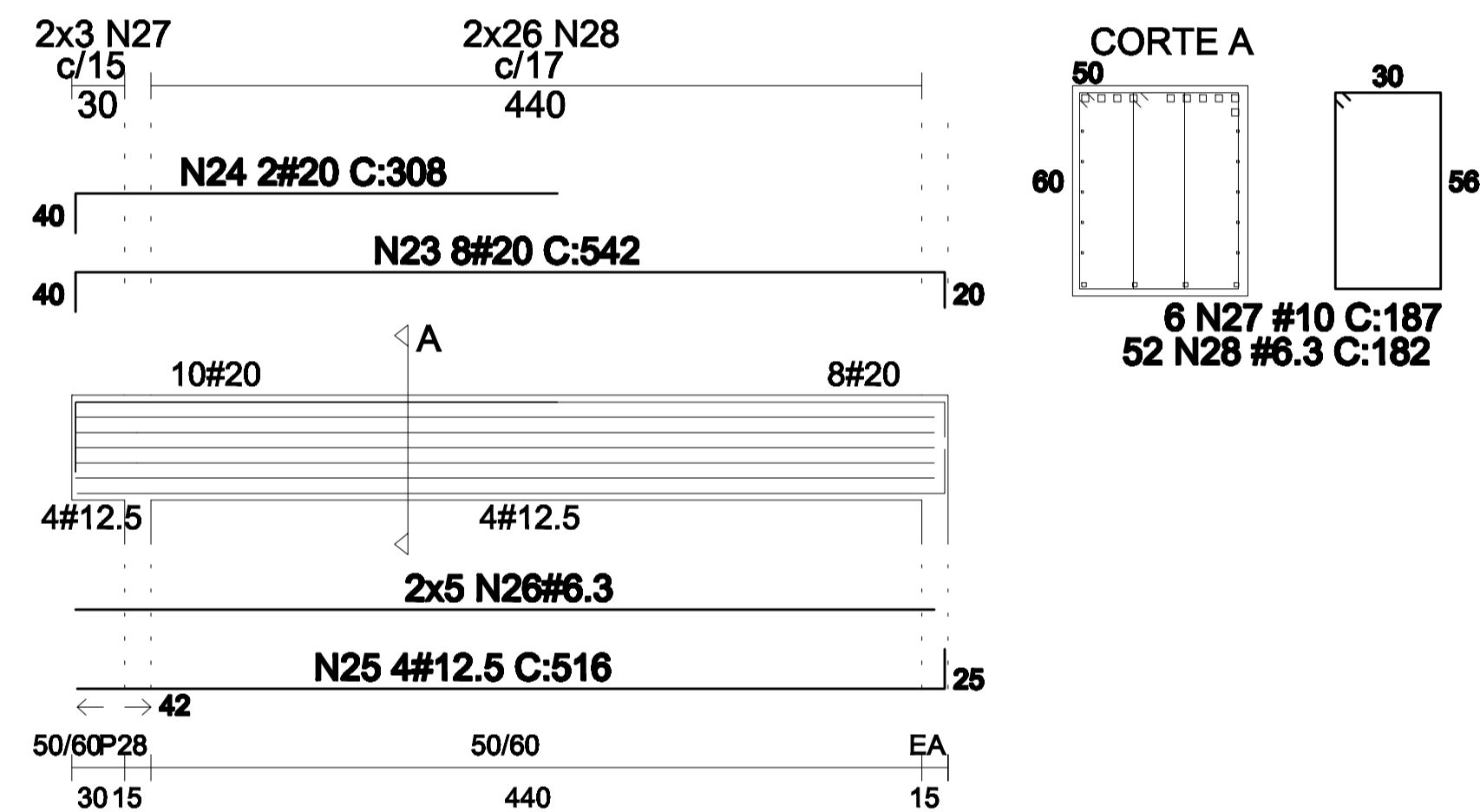

RESUMO GERAL DA FOLHA

ACO #	TOTAL	PESO
50B 6.3	77863	197
50B 8	6104	28
50B 10	1128	8
50B 12.5	15156	154
50B 20	26441	665

ve6

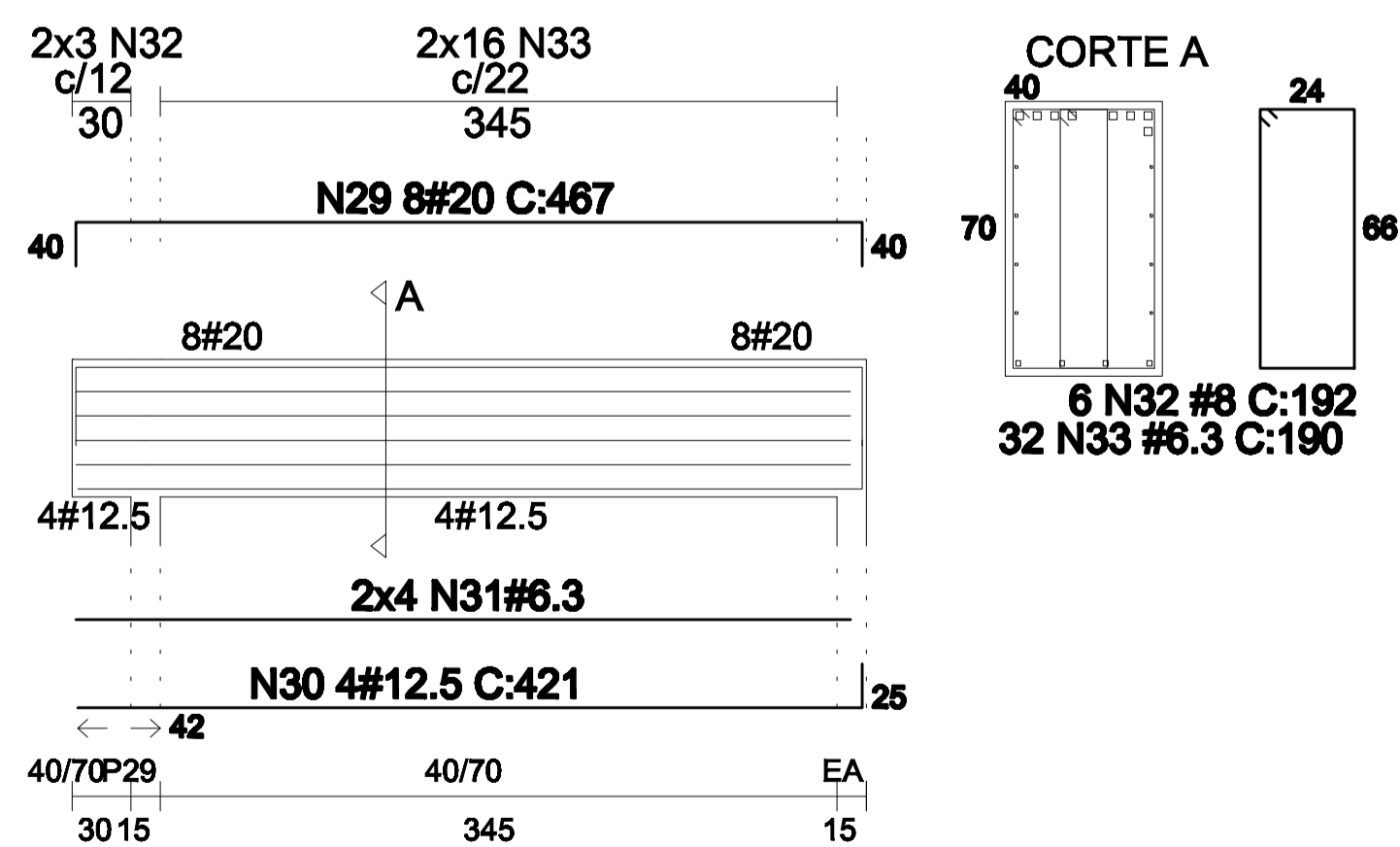

ve7

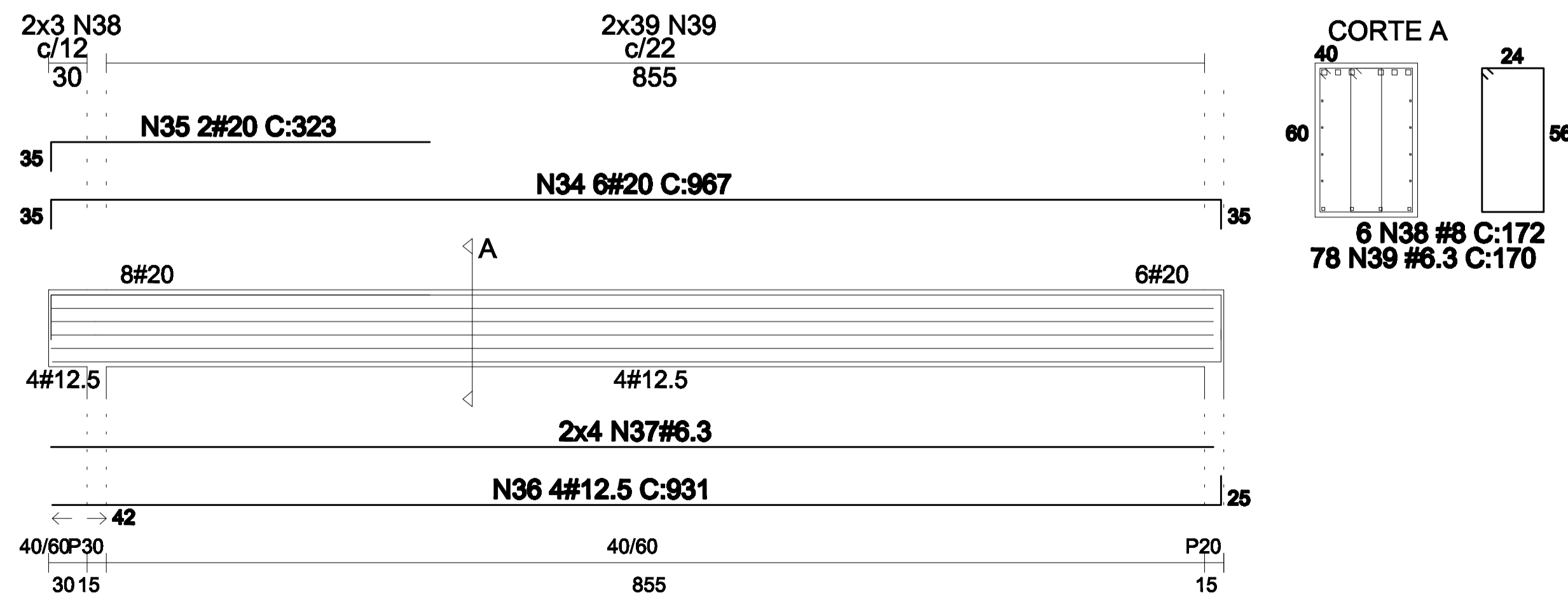

PROJETO ESTRUTURAL

PLANTA ATUALIZADA EM 01.12.2022

FCK DOS ELEMENTOS:

-Vigas: 25MPa

-Pilares: 30MPa

-Lajes: 25MPa

CAINO

ENGENHARIA LTDA

OBRA
HOSPITAL MARAVILHA
PROPRIETÁRIO

RESPONSÁVEL TÉCNICO
CARLOS A. CAINO DE OLIVEIRA
ENGENHEIRO CIVIL CREA 10002-0 SC

REFERÊNCIA
DETALHE DAS VIGAS DE EQUILÍBRIO

FRANCA **E-8B**

ESCALA
INDICADA

DATA
JULHO de 2022

DESENHO
JEFERSON GREGIANIN

ARQUIVO CAD
c:\usuarios\caino\hospital maravilha